

FLOOR PLAN - BLDG 6017  
1/8" = 1'-0"

# CERTIFICATE OF SURVEY

MARQUETTE COUNTY ROAD COMMISSION  
1610 North Second Street  
Lansing, MI 48249

PREPARED FOR: \_\_\_\_\_

Part of the Northwest one-quarter (NW 1/4) and the Southwest one-quarter (SW 1/4) of Section 36, Town 46 North, Range 25 West, Sands Township, Marquette County, Michigan.

Bearings are based on NAD83/NAD114 Michigan State Plane North Zone (2111) coordinate system (ACRS3/94) used in 1997 Marquette County Reenumeration Survey for the area.

See Sheet 2 of 2 for complete Legal Description

ALP = Airport Layout Plan  
EDC = Economic Development Conveyance

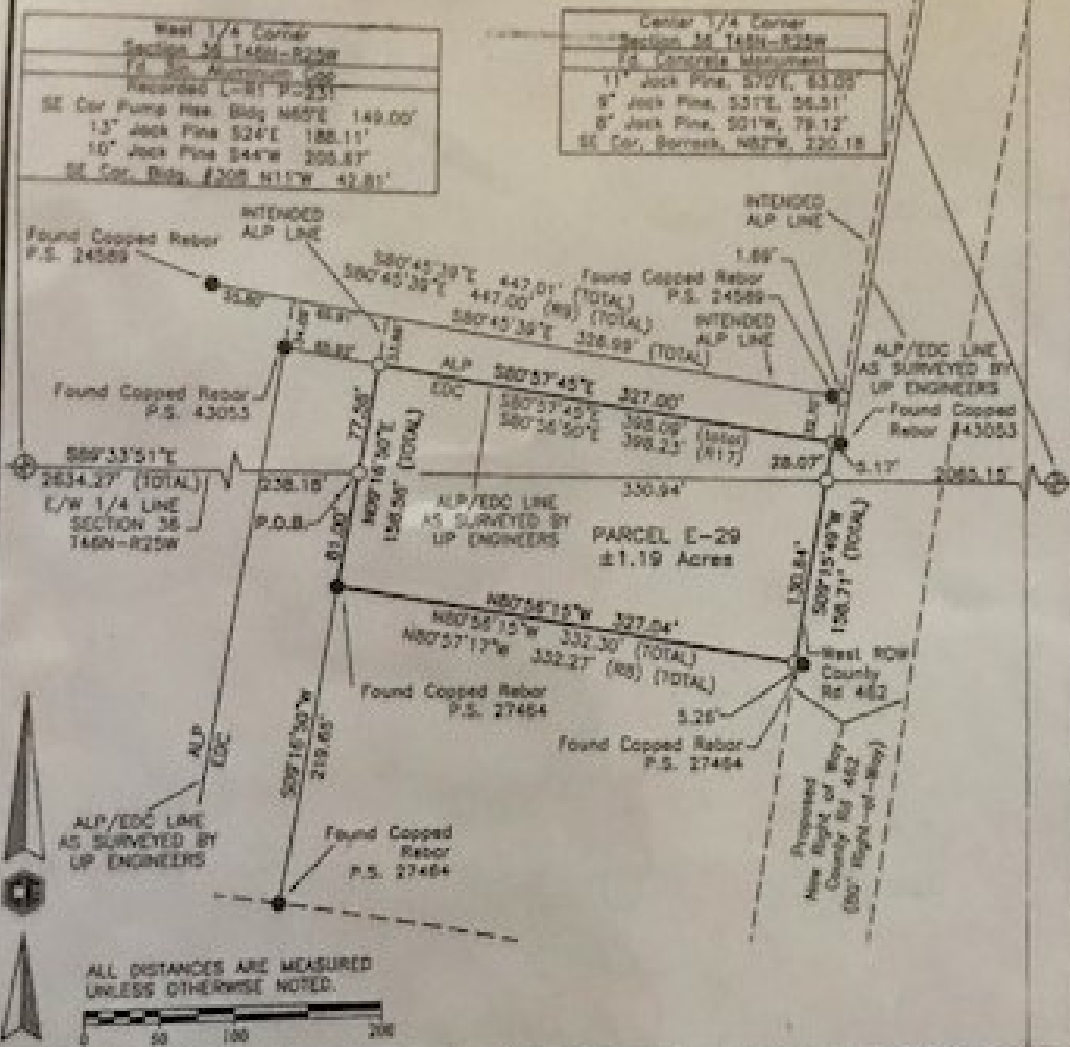

I HEREBY CERTIFY THAT I HAVE SURVEYED AND MAPPED THE ABOVE DESCRIBED PARCEL OF LAND AND THAT THE COPIES OF THIS UNLAWFULLY REPRODUCED COPY OF THIS SURVEY MAP WITHIN THE ACTING AREA OF THE SURVEYOR'S JURISDICTION HAVE BEEN MADE AND THAT I AM A LICENSED SURVEYOR IN THE STATE OF MICHIGAN.

**ZACHARY J. STEVENS**  
LAND SURVEYOR  
NO. 46090

SCALE: 1" = 100'

EDC 35 T 46 N R 25 W

CITY OF SANDS TOWNSHIP  
TWP

MARQUETTE C.O.M.

**LEGEND**

- ⊕ = FOUND AS NOTED
- = SET CAPPED REBAR P.S. 4699
- = FOUND CAPPED REBAR AS NOTED
- = FOUND CONCRETE MON

**COLBMAN ENGINEERING COMPANY**  
ENGINEERING-SURVEYING-GEOTECHNICAL

411 CHERRY STREET  
3000 WALKER LANE, ANN ARBOR MI 48106  
PHONE: 734-761-2100 FAX: 734-761-7616  
E-MAIL: colbmanengineering@earthlink.net