

# CERTIFICATE OF SURVEY

ORDERED BY: MARQUETTE COUNTY ROAD COMMISSION  
1610 N. 2nd Street  
Ishpeming, MI. 49849

LOCATION: Part of the NW 1/4 of the NW 1/4 of Section 36, and the  
SW 1/4 of the SW 1/4 of Section 25, T46N-R25W, Sands  
Township, Marquette County, Michigan.

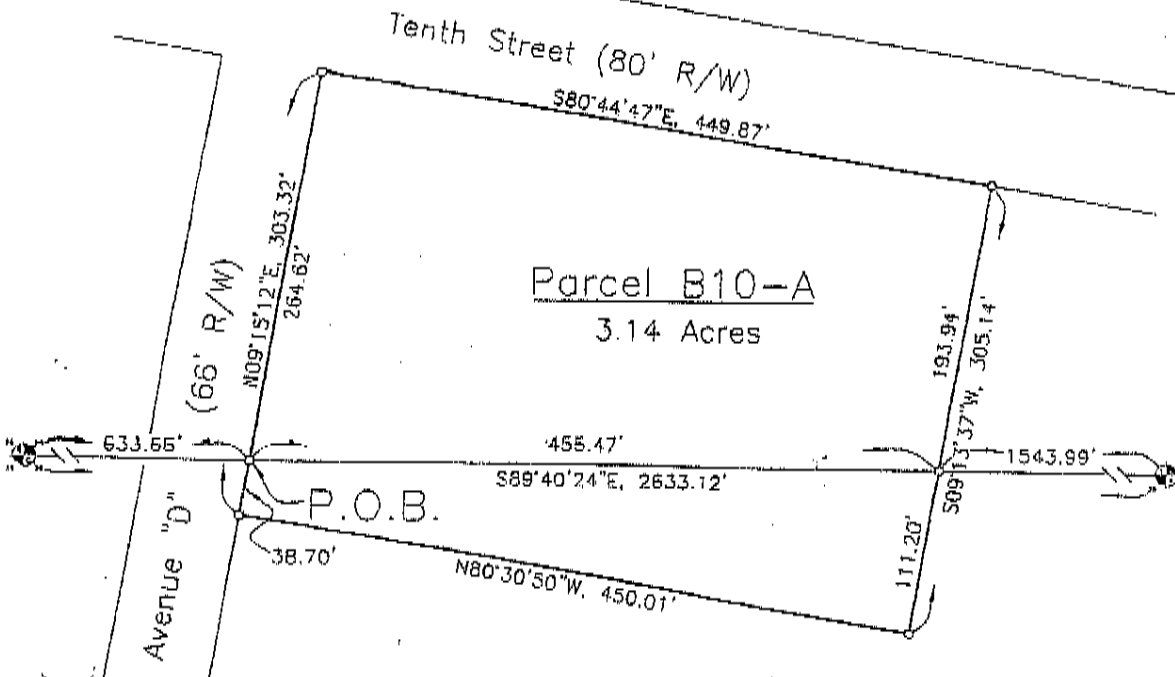

Northwest Corner Section 36 T46N-R25W Fd. 3in. Aluminum Cap	
SE Cor. Bldg. #541 - N37°E - 192.42'	
NE Cor Bldg. #249 - S42°E - 263.14'	
NW Cor. Bldg. #249 - S25°W - 199.63'	
13" Scotch Pine - S25°W - 112.34'	

North 1/4 Corner Section 36 T46N-R25W Fd. 3in. Aluminum Cap	
5" Scotch Pine - N01°E - 84.86'	
20" Jack Pine - S40°E - 93.26'	
7" Scotch Pine - S38°E - 4.62'	
5" Scotch Pine - N52°W - 44.62'	
Location Post - North - 1.5'	

NOTE: All bearings and distances are (M) unless noted otherwise.

Bearings are based on NAD83/NARN94 Michigan State Plane North Zone (2111) coordinate system (MCS83/94) used in 1997 Marquette County Reenumeration Survey for the area.

### GRAPHIC SCALE



( IN FEET )

1 inch = 100 ft.



### SURVEYOR'S CERTIFICATE

I hereby certify that I have surveyed and mapped the land above plotted and/or described on November 14, 2002, and that the ratio of closure on the unadjusted field observations was less than 1 in 10,000, and that all of the requirements of P.A. 132 of 1970 as amended have been complied with.



BY: *Neil J. Lynch* DATE: 01-08-03  
NEIL J. LYNCH P.S. # 41918

<b>LEGEND</b> • -Found Iron * -Set 3/8" x 18" Iron w/PS Cap □ -Found Concrete Monument Δ -Set Concrete Monument ▲ -Found Survey Nail P -P.C., P.C.C., P.R.C. or P.T. R -RECORDED, See NOTE# M -MEASURED C -CALCULATED	DRAWN BY: KJF	JOB NO. 519 B10-A
	SCALE: 1" = 100'	SHEET 1 OF 2
DATE: 11-21-2002	REVISIONS	

MARQUETTE COUNTY ROAD COMMISSION

"Largest in Michigan"

1610 N. 2nd Street  
Ishpeming, MI. 49849  
(906) 486-4491

MARQUETTE COUNTY ROAD COMMISSION

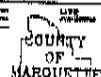

# CERTIFICATE OF SURVEY

ORDERED BY: MARQUETTE COUNTY ROAD COMMISSION  
1610 N. 2nd Street  
Ishpeming, MI. 49849

## Legal Description for Parcel B10-A

A parcel of land situated in the Northwest Quarter of the Northwest Quarter of Section 36, and the Southwest Quarter of the Southwest Quarter of Section 25, T46N-R25W, Sands Township, Marquette County, Michigan, more particularly described as follows:

Commencing at the Northwest Corner of Section 36, T46N-R25W, which is a 3 inch aluminum Marquette County Survey Monument as recorded in Liber R1, Page 230 at the Marquette County Register of Deeds, thence S89°40'24"E, 633.68 feet along the North Line of said Section 36 to a set 5/8 inch capped iron at the intersection of said North Line with the Easterly Right-of-Way of Avenue "D" (66' R/W) which is the Point of Beginning:

Thence N09°15'12"E, 264.62 feet along said Easterly Right-of-Way to a set 5/8 inch capped iron at the intersection of said Easterly Right-of-Way with the Southerly Right-of-Way of Tenth Street (80' R/W), thence S80°44'47"E, 449.87 feet along said Southerly Right-of-Way to a set 5/8 inch capped iron, thence S09°13'37"W, 193.94 feet to a set 5/8 inch capped iron on the North Line of said Section 36, thence continuing S09°13'37"W, 111.20 feet to a set 5/8 inch capped iron, thence N80°30'50"W, 450.01 feet to a set 5/8 inch capped iron on the said Easterly Right-of-Way of Avenue "D", thence N09°15'12"E, 38.70 feet along said Easterly Right-of-Way to the Point of Beginning. Said parcel contains 3.14 Acres, more or less.

Subject, however, to the restrictions, reservations, exceptions, easements and conditions contained in prior conveyances of record regarding the said premises in the office of the Register of Deeds for said Marquette County.

Note:

All set capped irons are stamped Neil J. Lynch Professional Surveyor P.S. 41918.

### SURVEYOR'S CERTIFICATE

I hereby certify that I have surveyed and mapped the land above plotted and/or described on November 14, 2002, and that the ratio of closure on the adjusted field observations was less than 1 in 10,000', and that all of the requirements of A. 132 of 1970 as amended have been complied with.



*Neil J. Lynch*  
NEIL J. LYNCH F # 41918

- Found Iron
- Set 5/8" x 10" Iron w/PS Cap
- Found Concrete Monument
- Set Concrete Monument
- Found Survey Nail
- PC, PCC, PRG or PT
- RECORDED, See NOTES
- MEASURED
- CALCULATED

DRAWN BY: KJF	DATE: 11-21-2002
SCALE: N/A	

MARQUETTE COUNTY ROAD COMMISSION  
"Largest in Michigan"  
1610 N. 2nd Street  
Ishpeming, MI. 49849  
(906) 486-4491

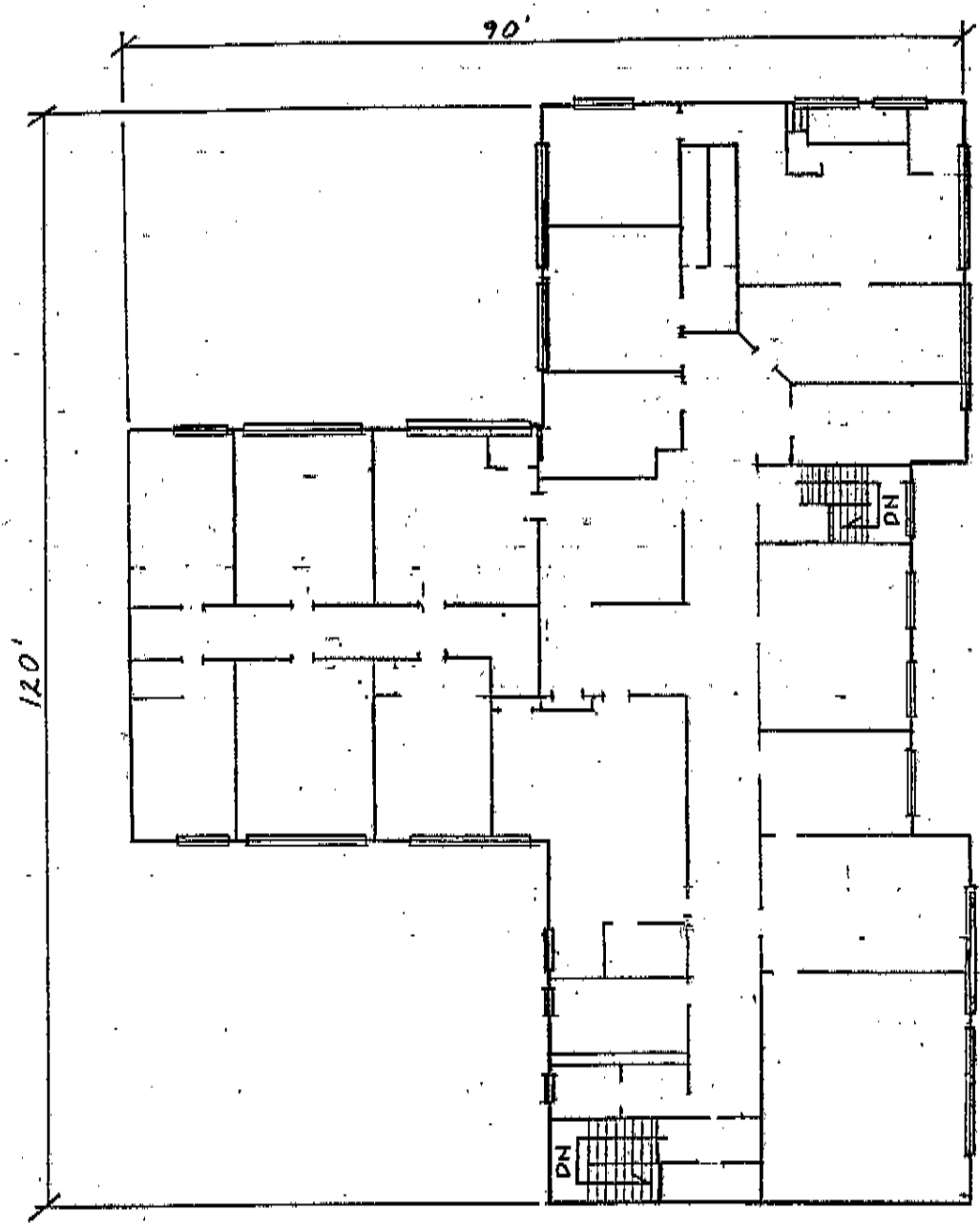

SECOND FLOOR PLAN  
BLDG # 710  
SCALE: 1" = 20'

